

Patient report

Bio-Rad DATE: 07/10/2019
D-10 TIME: 03:28 PM
S/N: #DJ4I016123 Software version: 4.20-2
Sample ID: 10618382
Injection date 07/10/2019 03:15 PM
Injection #: 25 Method: HbA1c
Rack #: --- Rack position: 5

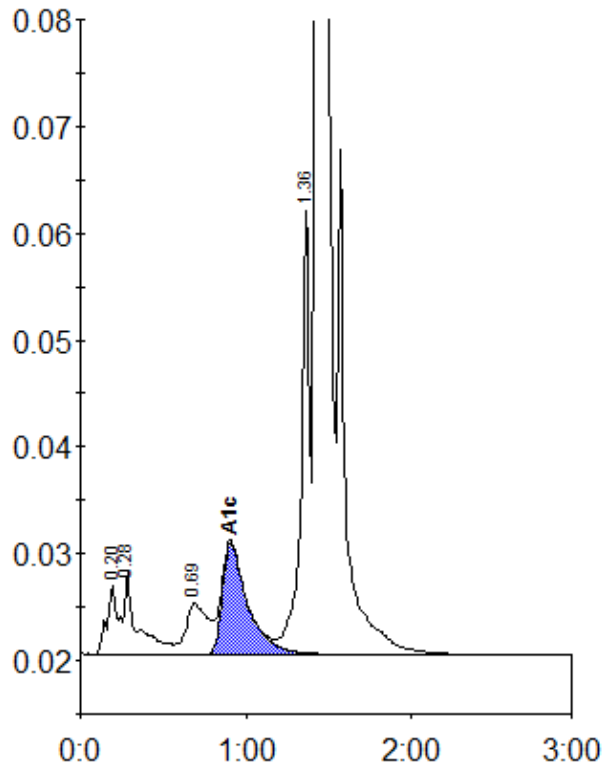

Peak table - ID: 10618382

Peak	R.time	Height	Area	Area %
A1a	0.20	6552	31246	1.3
A1b	0.28	7807	41324	1.7
LA1c/CHb-1	0.69	4733	43802	1.8
A1c	0.91	10444	109681	6.3
P3	1.36	41884	145679	5.9
A0	1.43	659970	2080875	84.8
Total Area:	2452608			

Concentration:	%
A1c	6.3